

All dimensions to be checked on site. Figured dimensions take preference over scaled dimensions. Any errors or discrepancies to be reported to the Architects. This drawing may not be edited or modified by the recipient.

Copyright and ownership of this drawing is vested in RKD Architects, whose prior written consent is required for its use, reproduction or for publication to any third party. All rights reserved by the law of copyright and by international copyright conventions are reserved to RKD Architects and may be protected by court proceedings for damages and/or injunctions and costs. RKD Architects' Quality Management Systems are certified to ISO 9001:2015.

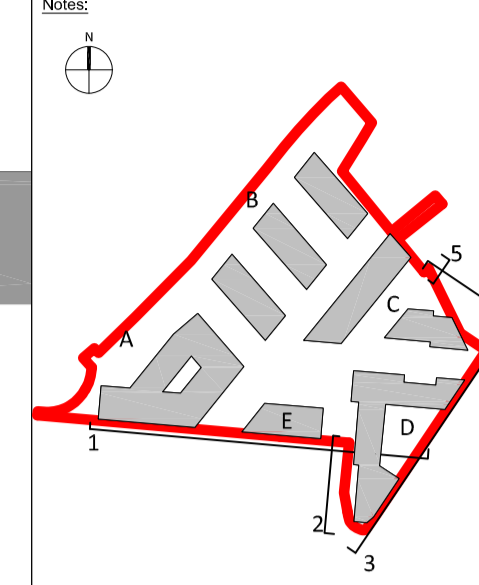

6 TOP SECTION OF Ex. STONE WALL TO REDUCED, FENCING AND SHEDS ABOVE TO BE REMOVED

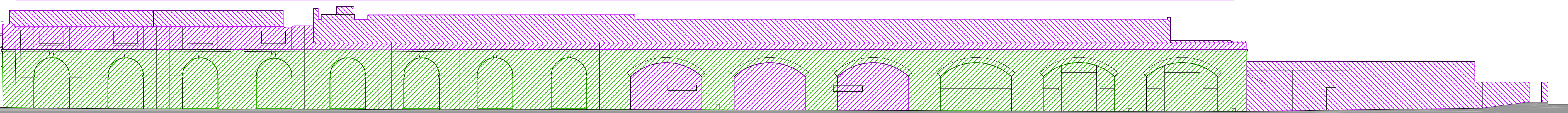

1 Ex. LUGGAGE BUILDING BEHIND TO BE RETAINED

Ex. ARCHWAYS TO NEW PEDESTRIAN ENTRANCE BEHIND OPENED UP

2 Ex. WORKSHOP BUILDING BEHIND TO BE RETAINED

5 EXISTING RENDERED WALL, FENCING AND BUILDINGS BEHIND TO BE REMOVED

3 Ex. STONE WALL TO SHERRIFF St. Lr. TO BE RETAINED.

1 SHERIFF STREET ELEVATION 1 : 200

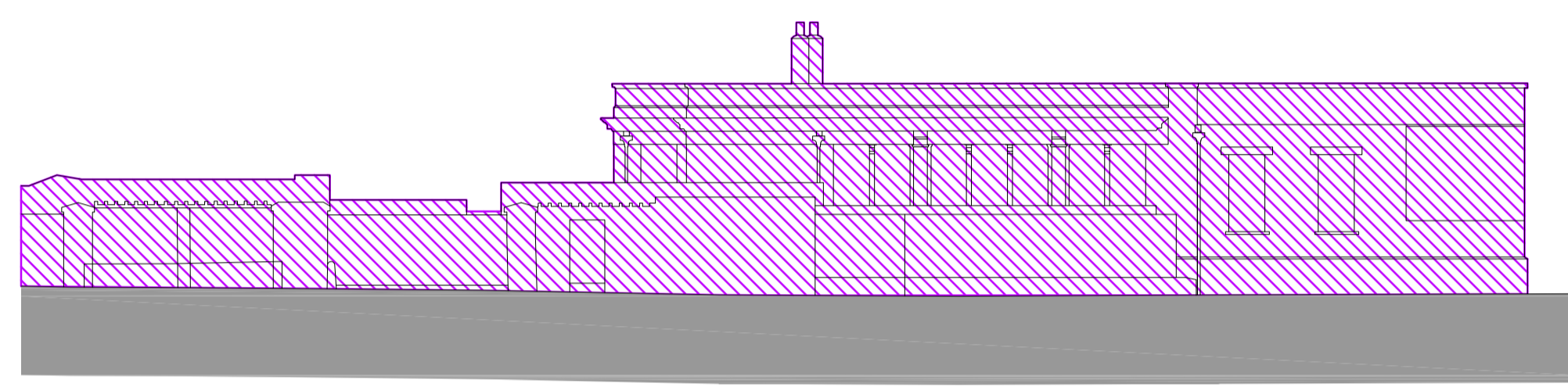

1 ORIEL HOUSE AND PERIMETER WALLS GATES AND FENCING TO BE REMOVED

2 SHERIFF STREET RETURN ELEVATION 1 : 200

1 ORIEL HOUSE AND PERIMETER WALLS GATES AND FENCING TO BE REMOVED

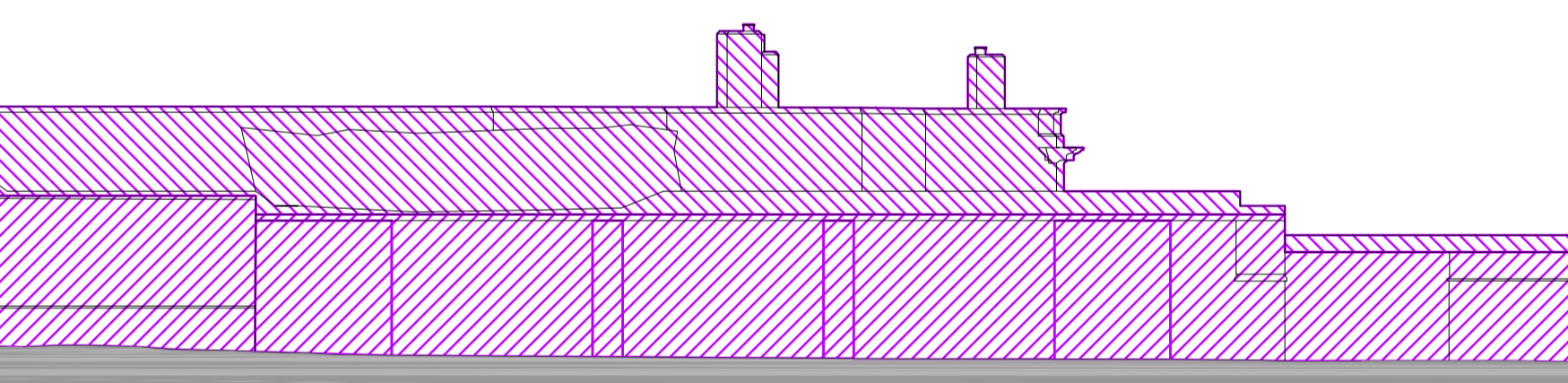

8 STONE WALLS AND GATES TO BE REMOVED

3 ORIEL STREET ELEVATION 1 : 200

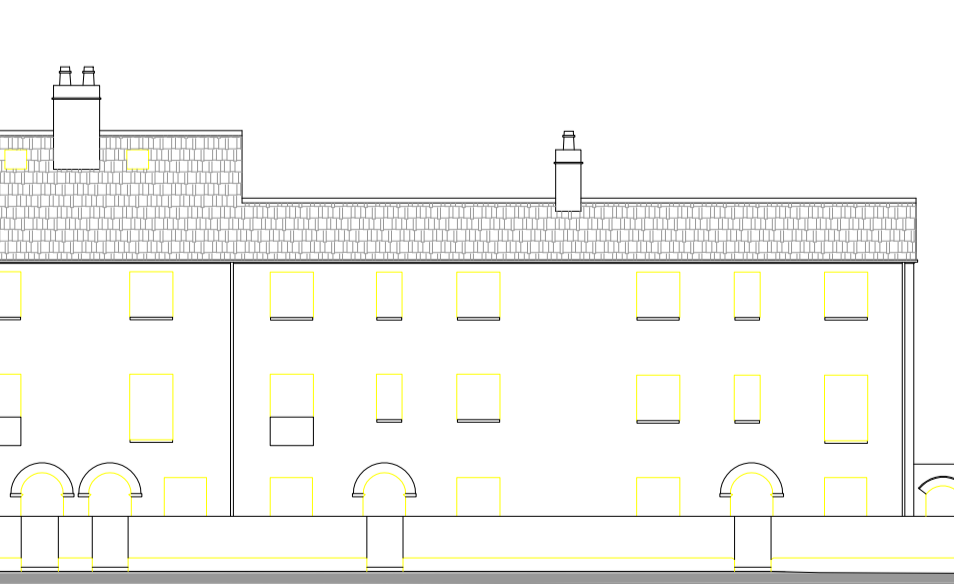

6 SEVILLE PLACE ELEVATION 1 : 200

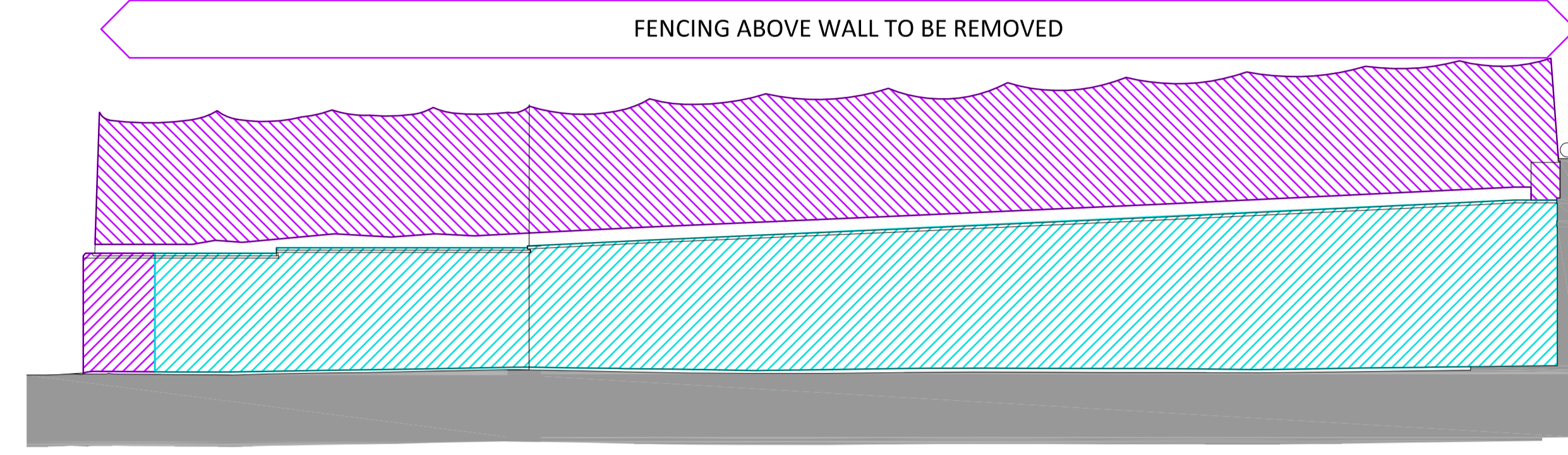

8 1 EX. STONE WALL TO BE TAKEN DOWN, NEW REINFORCING STRUCTURE BUILT, STONE WALLS REINSTATED TO MATCH EXISTING SECTION OF STONE WALL TO BE REMOVED

4 ORIEL HALL ELEVATIONS 1 : 200

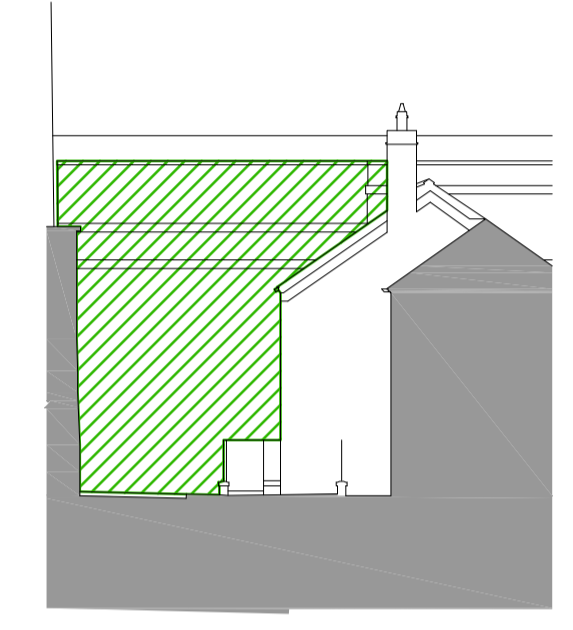

EX. STONE WALL RETURN TO BE RETAINED

5 ORIEL HALL RETURN 1 : 200

2 6 BUILDING BEHIND AND FENCING TO BE REMOVED

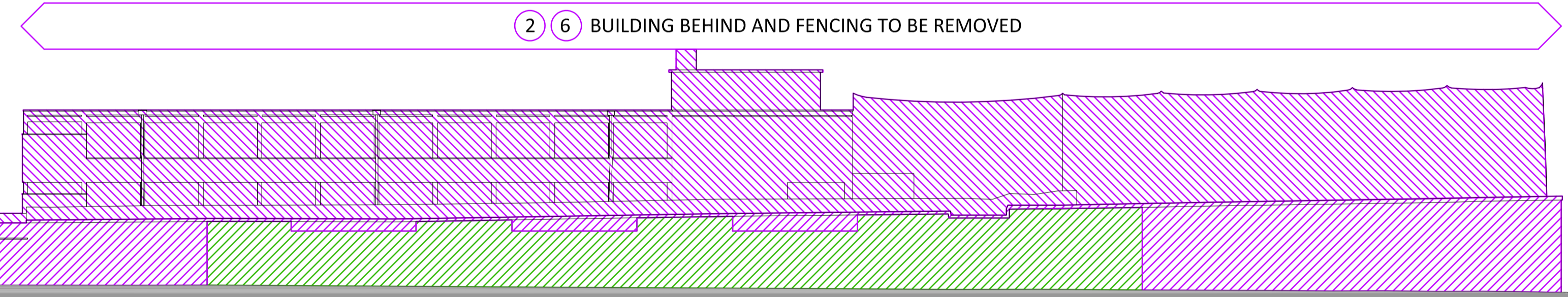

4 STONE WALL TO BE RETAINED

8 STONE WALL TO BE REMOVED

11 Ex. ARCHWAY OPENED UP ON SEVILLE PLACE

- PROTECTED STRUCTURE TO BE RETAINED
 - STRUCTURES TO BE DEMOLISHED
 - STRUCTURES TO BE TAKEN DOWN AND REINSTATED IN FULL OR IN PART
 - STRUCTURES TO BE TAKEN DOWN, NEW REINFORCING STRUCTURE BUILT, AND STONE WALLS REINSTATED TO MATCH EXISTING
- 1 EX. LUGGAGE BUILDING TO BE RETAINED
 - 2 EX. WORKSHOP BUILDING TO BE RETAINED
 - 3 STONE WALLS ON SHERIFF ST. Lr. TO BE RETAINED
 - 4 STONE WALLS ON ORIEL STREET TO BE RETAINED
 - 1 ORIEL HOUSE
 - 2 BUILDING TO BE DEMOLISHED 2
 - 3 BUILDING TO BE DEMOLISHED 3
 - 4 BUILDING TO BE DEMOLISHED 4
 - 5 BUILDING TO BE DEMOLISHED 5
 - 6 PORTACABINS / SHEDS / STORAGE CONTAINERS TO BE REMOVED
 - 7 COMMUNICATION MASTS TO BE REMOVED
 - 8 SECTION OF STONE WALL TO BE TAKEN DOWN
 - 9 EXISTING PAVING AND KERBS TAKEN UP FOR REALIGNMENT TO THE PEDESTRIAN ONLY ENTRANCE
 - 10 COMPACTOR TO BE REMOVED
 - 11 EXISTING ARCHWAY OPENED UP AT SEVILLE PLACE
- ALL STONE TAKEN DOWN AT ORIEL STREET AND ORIEL HALL TO BE STORED FOR REUSE IN REINSTATED STONE WALLS AND WITHIN DEVELOPMENT

Rev.	Date	Description
A	OCT 2019	Issued for Planning Application Submission

STATUS **PLANNING**
 PROJECT **THE CONNOLLY QUARTER**
 PROJECT ADDRESS **Lands to the Rear of Connolly Station, Dublin 1**
 DWG TITLE **SITE DEMOLITIONS ELEVATIONS**

REV.	PROJECT NO.	SCALE
A	18135	1:200@A1

RKD
 59 Northumberland Rd
 Ballsbridge, Dublin 4
 D04 WF86, Ireland

ARROW
 Nørre Farnebjergvej 13, 41
 DK-1364 Copenhagen K
 Denmark

+353 1 668 1055
 info@rkda.com
 rkda.com

+45 4226 2960
 info@arrowarchitects.com
 www.arrowarchitects.com